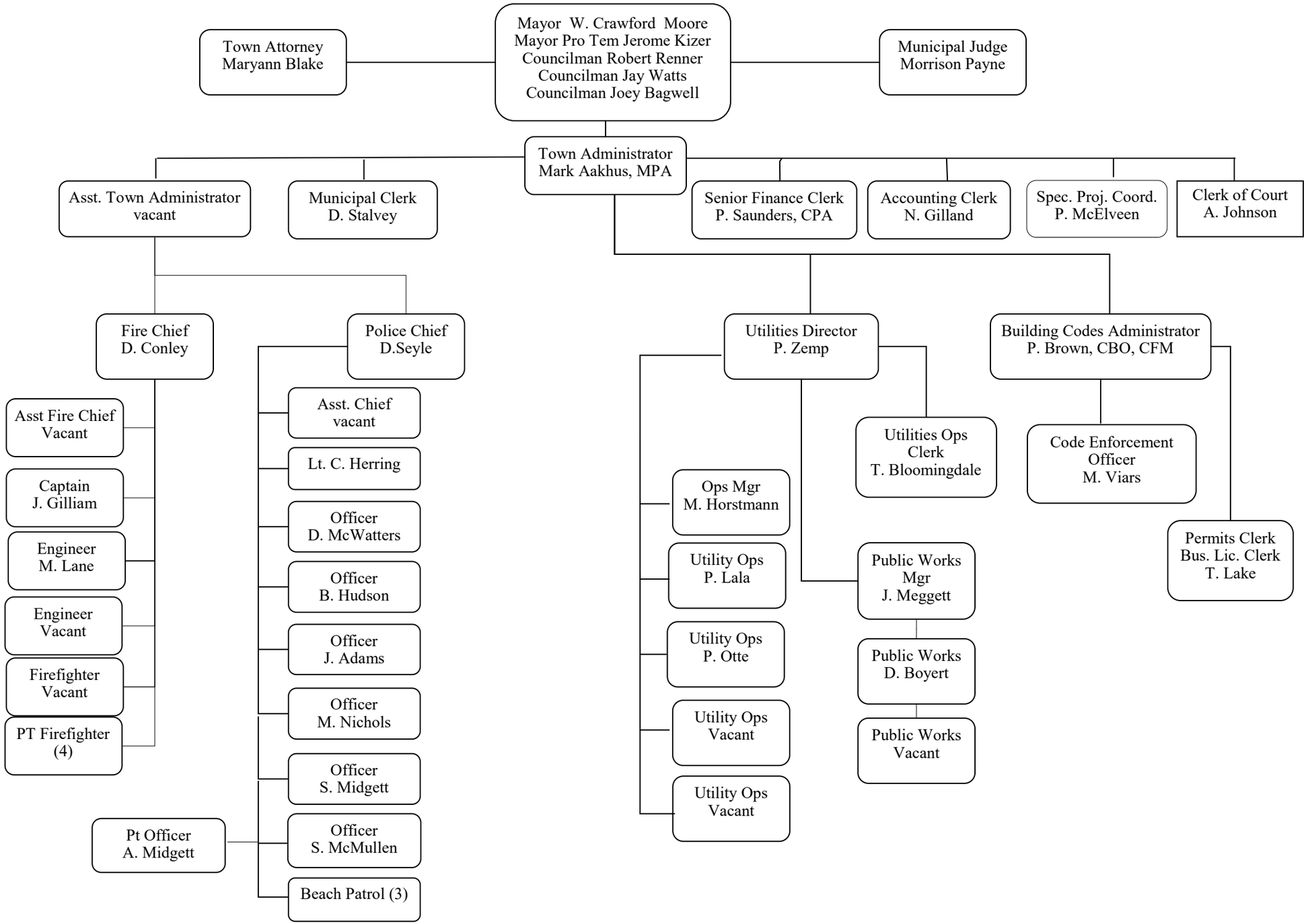
Mayor W. Crawford Moore
Mayor Pro Tem Jerome Kizer
Councilman Robert Renner
Councilman Jay Watts
Councilman Joey Bagwell
Town Attorney
Maryann Blake
Municipal Judge
Morrison Payne
Town Administrator
Mark Aakhus, MPA
Asst. Town Administrator
vacant
Municipal Clerk
D. Stalvey
Senior Finance Clerk
P. Saunders, CPA
Accounting Clerk
N. Gilland
Spec. Proj. Coord.
P. McElveen
Clerk of Court
A. Johnson
Fire Chief
D. Conley
Police Chief
D.Seyle
Utilities Director
P. Zemp
Building Codes Administrator
P. Brown, CBO, CFM
Asst Fire Chief
Vacant
Captain
J. Gilliam
Engineer
M. Lane
Engineer
Vacant
Firefighter
Vacant
PT Firefighter
(4)
Asst. Chief
vacant
Lt. C. Herring
Officer
D. McWatters
Officer
B. Hudson
Officer
J. Adams
Officer
M. Nichols
Officer
S. Midgett
Officer
S. McMullen
Beach Patrol (3)
Pt Officer
A. Midgett
Ops Mgr
M. Horstmann
Utility Ops
P. Lala
Utility Ops
P. Otte
Utility Ops
Vacant
Utility Ops
Vacant
Utilities Ops
Clerk
T. Bloomingdale
Public Works
Mgr
J. Meggett
Public Works
D. Boyert
Public Works
Vacant
Code Enforcement
Officer
M. Viars
Permits Clerk
Bus. Lic. Clerk
T. Lake