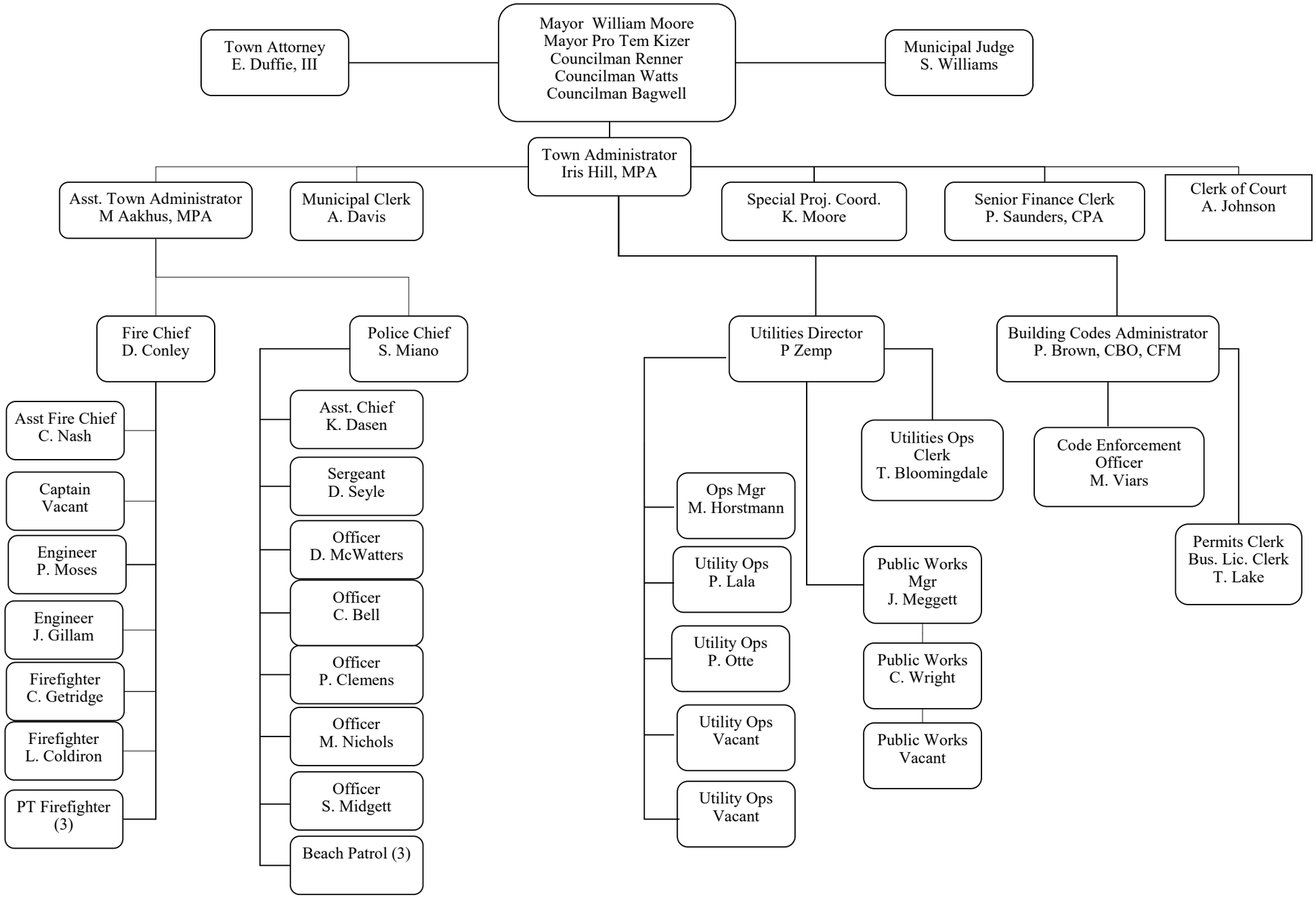
Mayor William Moore
Mayor Pro Tem Kizer
Councilman Renner
Councilman Watts
Councilman Bagwell
Town Attorney
E. Duffie, III
Municipal Judge
S. Williams
Town Administrator
Iris Hill, MPA
Asst. Town Administrator
M Aakhus, MPA
Municipal Clerk
A. Davis
Special Proj. Coord.
K. Moore
Senior Finance Clerk
P. Saunders, CPA
Clerk of Court
A. Johnson
Fire Chief
D. Conley
Police Chief
S. Miano
Utilities Director
P Zemp
Building Codes Administrator
P. Brown, CBO, CFM
Asst Fire Chief
C. Nash
Captain
Vacant
Engineer
P. Moses
Engineer
J. Gillam
Firefighter
C. Getridge
Firefighter
L. Coldiron
PT Firefighter
(3)
Asst. Chief
K. Dasen
Sergeant
D. Seyle
Officer
D. McWatters
Officer
C. Bell
Officer
P. Clemens
Officer
M. Nichols
Officer
S. Midgett
Beach Patrol (3)
Ops Mgr
M. Horstmann
Utility Ops
P. Lala
Utility Ops
P. Otte
Utility Ops
Vacant
Utility Ops
Vacant
Utilities Ops
Clerk
T. Bloomingdale
Public Works
Mgr
J. Meggett
Public Works
C. Wright
Public Works
Vacant
Code Enforcement
Officer
M. Viars
Permits Clerk
Bus. Lic. Clerk
T. Lake