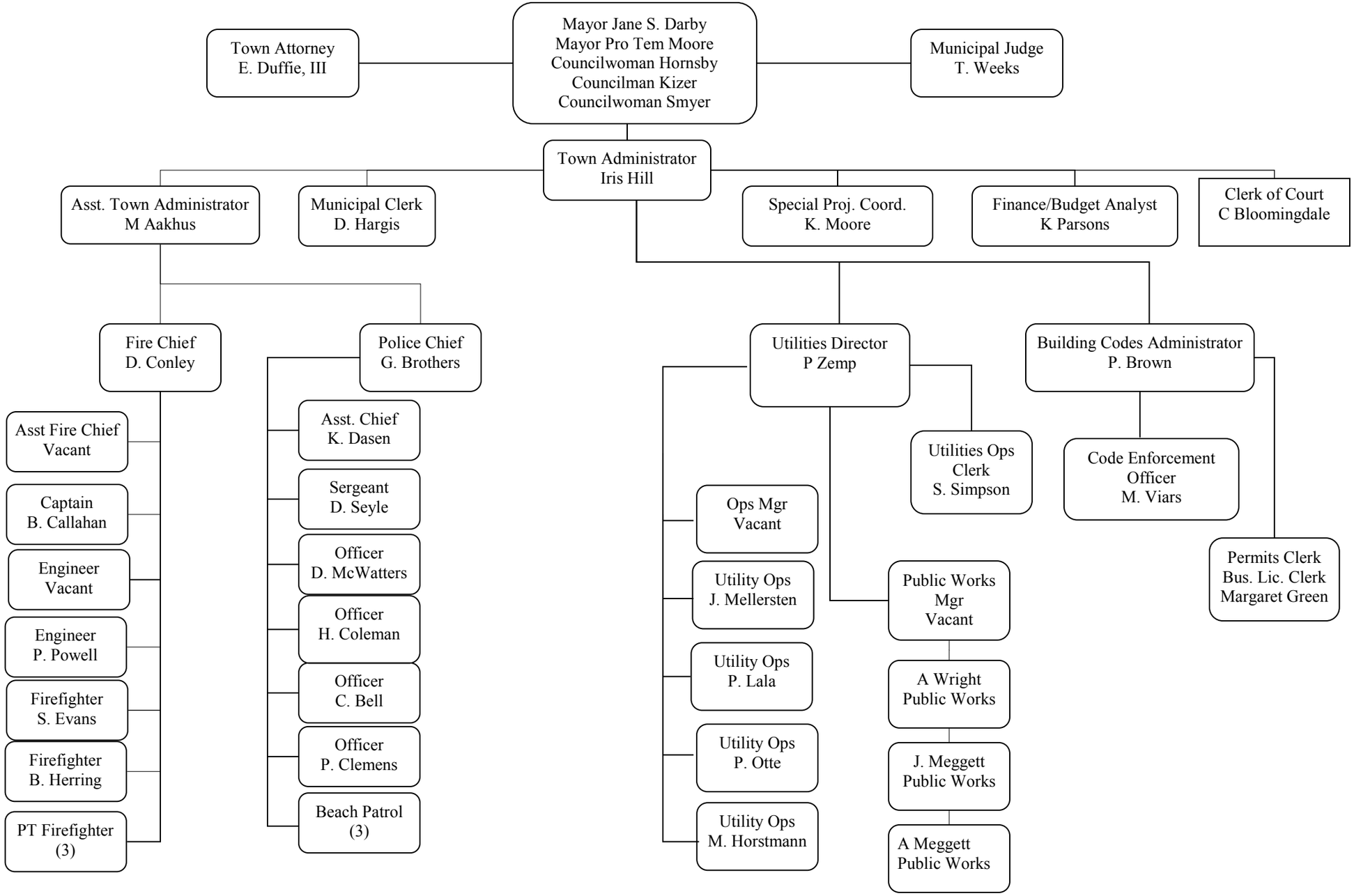
Mayor Jane S. Darby
Mayor Pro Tem Moore
Councilwoman Hornsby
Councilman Kizer
Councilwoman Smyer
Town Attorney
E. Duffie, III
Municipal Judge
T. Weeks
Town Administrator
Iris Hill
Asst. Town Administrator
M Aakhus
Municipal Clerk
D. Hargis
Special Proj. Coord.
K. Moore
Finance/Budget Analyst
K Parsons
Clerk of Court
C Bloomingdale
Fire Chief
D. Conley
Police Chief
G. Brothers
Utilities Director
P Zemp
Building Codes Administrator
P. Brown
Asst Fire Chief
Vacant
Captain
B. Callahan
Engineer
Vacant
Engineer
P. Powell
Firefighter
S. Evans
Firefighter
B. Herring
PT Firefighter
(3)
Asst. Chief
K. Dasen
Sergeant
D. Seyle
Officer
D. McWatters
Officer
H. Coleman
Officer
C. Bell
Officer
P. Clemens
Beach Patrol
(3)
Ops Mgr
Vacant
Utility Ops
J. Mellersten
Utility Ops
P. Lala
Utility Ops
P. Otte
Utility Ops
M. Horstmann
Utilities Ops
Clerk
S. Simpson
Public Works
Mgr
Vacant
A Wright
Public Works
J. Meggett
Public Works
A Meggett
Public Works
Code Enforcement
Officer
M. Viars
Permits Clerk
Bus. Lic. Clerk
Margaret Green