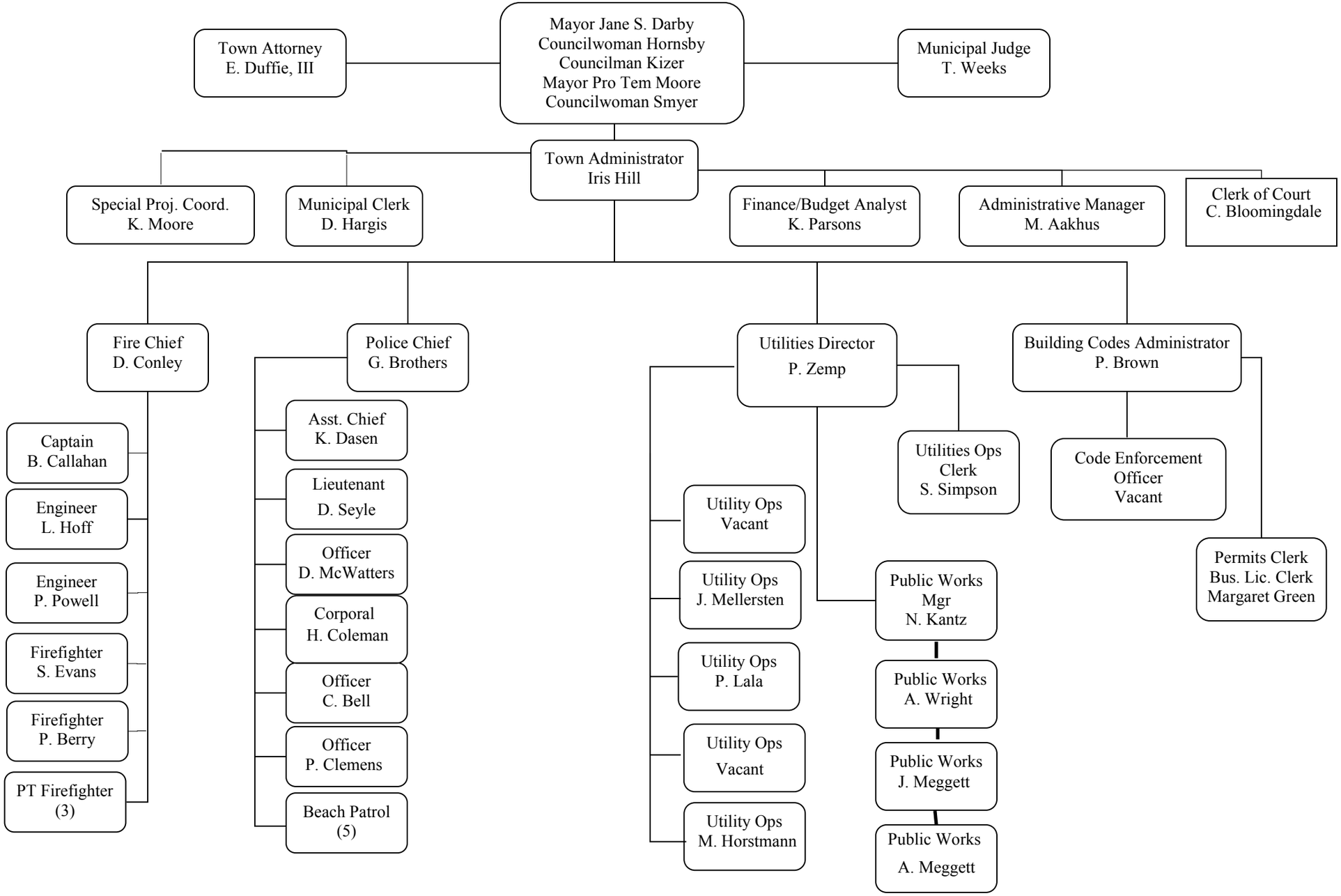
Mayor Jane S. Darby
Councilwoman Hornsby
Councilman Kizer
Mayor Pro Tem Moore
Councilwoman Smyer
Town Attorney
E. Duffie, III
Municipal Judge
T. Weeks
Town Administrator
Iris Hill
Special Proj. Coord.
K. Moore
Municipal Clerk
D. Hargis
Finance/Budget Analyst
K. Parsons
Administrative Manager
M. Aakhus
Clerk of Court
C. Bloomingdale
Fire Chief
D. Conley
Captain
B. Callahan
Engineer
L. Hoff
Engineer
P. Powell
Firefighter
S. Evans
Firefighter
P. Berry
PT Firefighter
(3)
Police Chief
G. Brothers
Asst. Chief
K. Dasen
Lieutenant
D. Seyle
Officer
D. McWatters
Corporal
H. Coleman
Officer
C. Bell
Officer
P. Clemens
Beach Patrol
(5)
Utilities Director
P. Zemp
Utility Ops
Vacant
Utility Ops
J. Mellersten
Utility Ops
P. Lala
Utility Ops
Vacant
Utility Ops
M. Horstmann
Utilities Ops
Clerk
S. Simpson
Public Works
Mgr
N. Kantz
Public Works
A. Wright
Public Works
J. Meggett
Public Works
A. Meggett
Building Codes Administrator
P. Brown
Code Enforcement
Officer
Vacant
Permits Clerk
Bus. Lic. Clerk
Margaret Green